

**TEKNO-MAR**

**TEKNO-MAR GEMİCİLİK ELEK. MOB.  
TAAH. TES. SAN VE TİC. LTD. ŞTİ.**

- **DOORS**



**NEW!**

**NEW!**

**NEW!**

**NEW!**

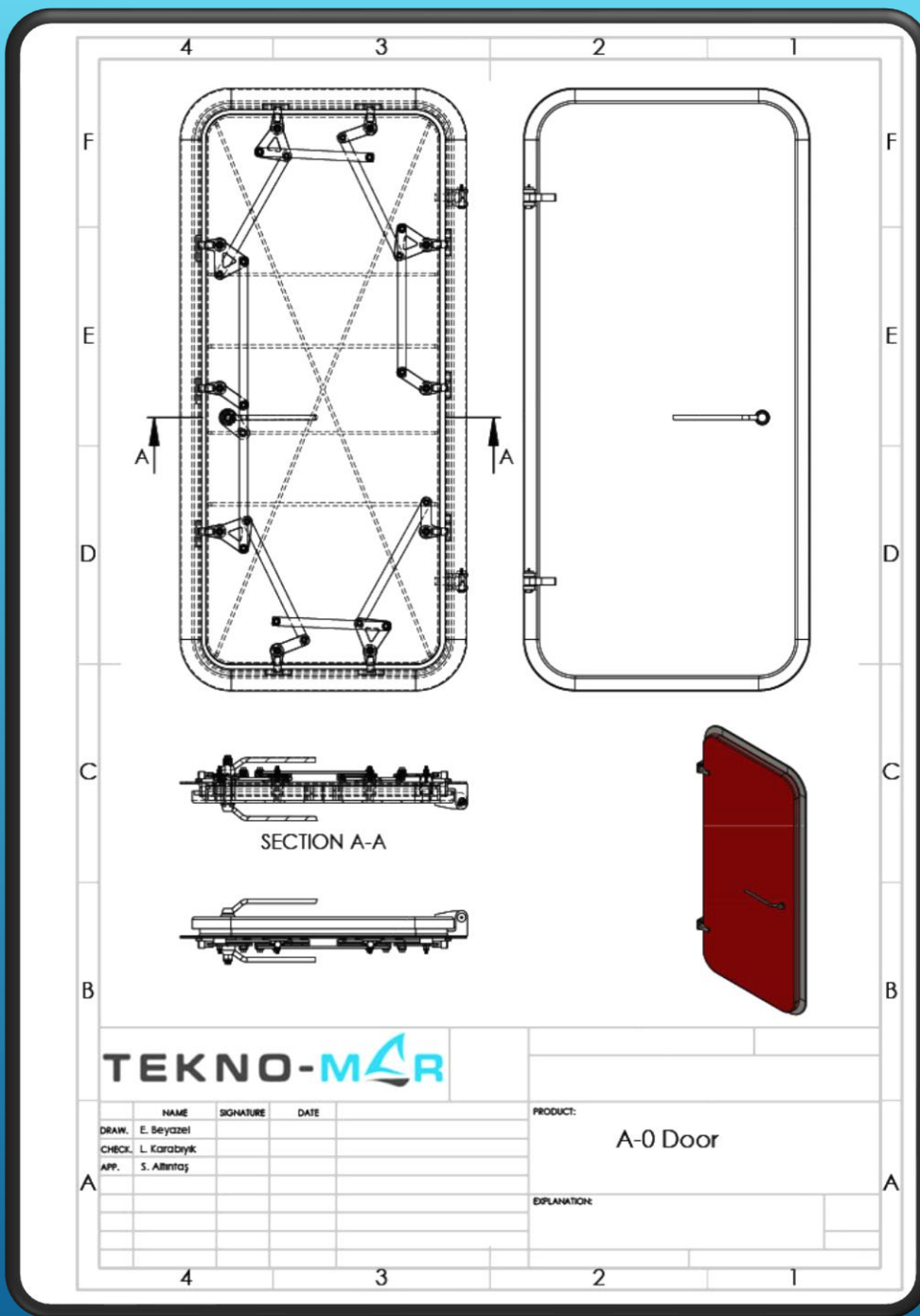

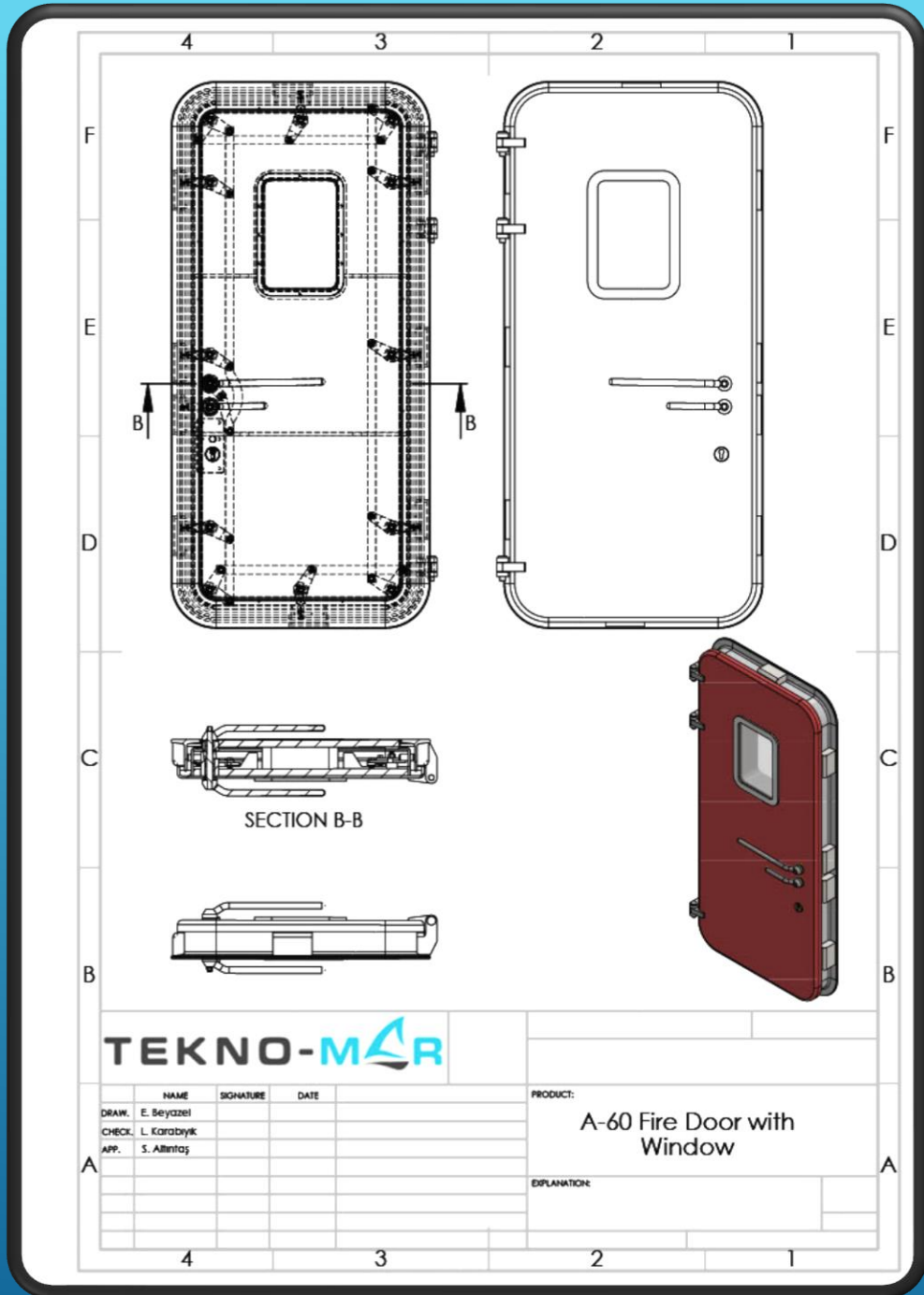
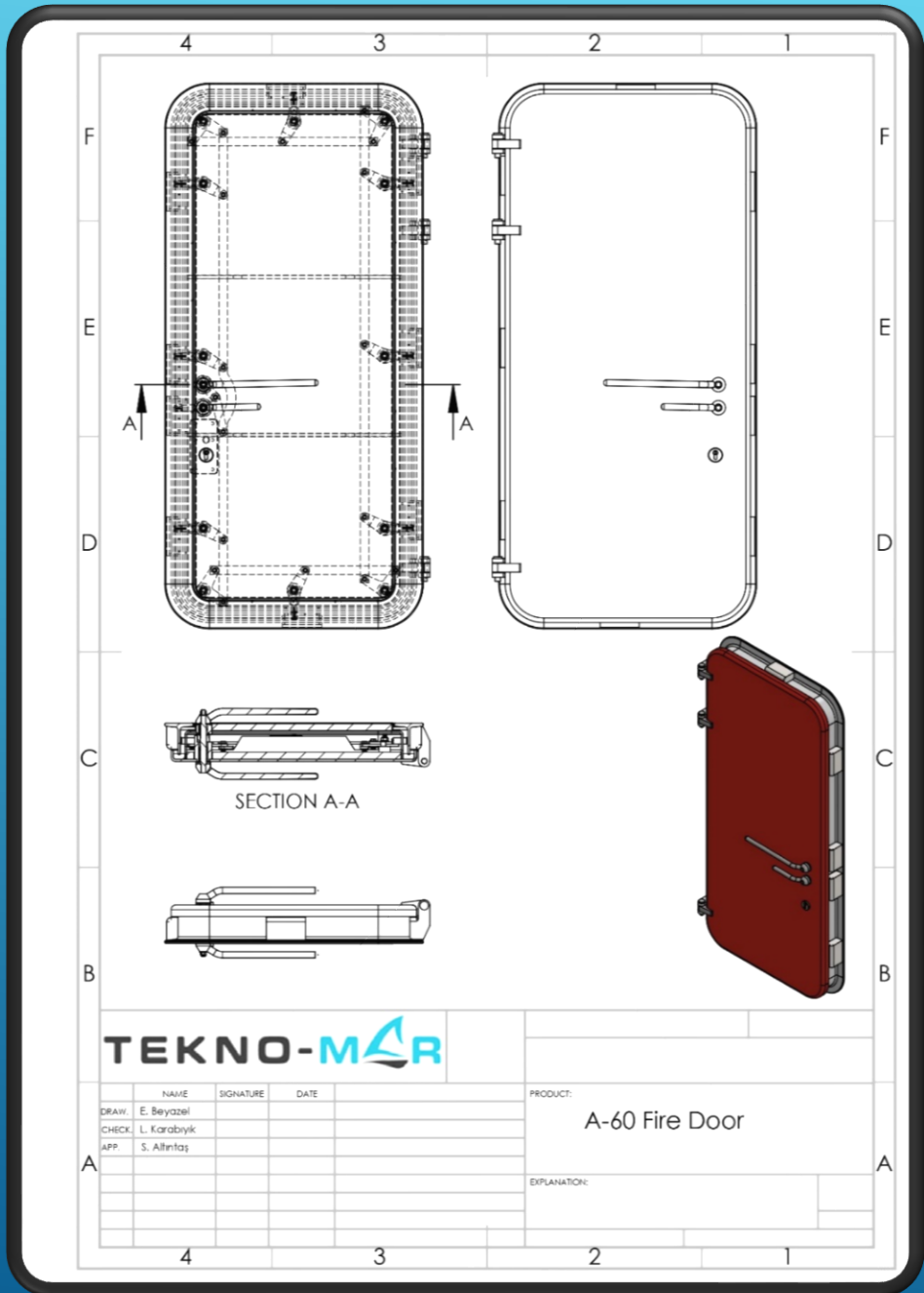

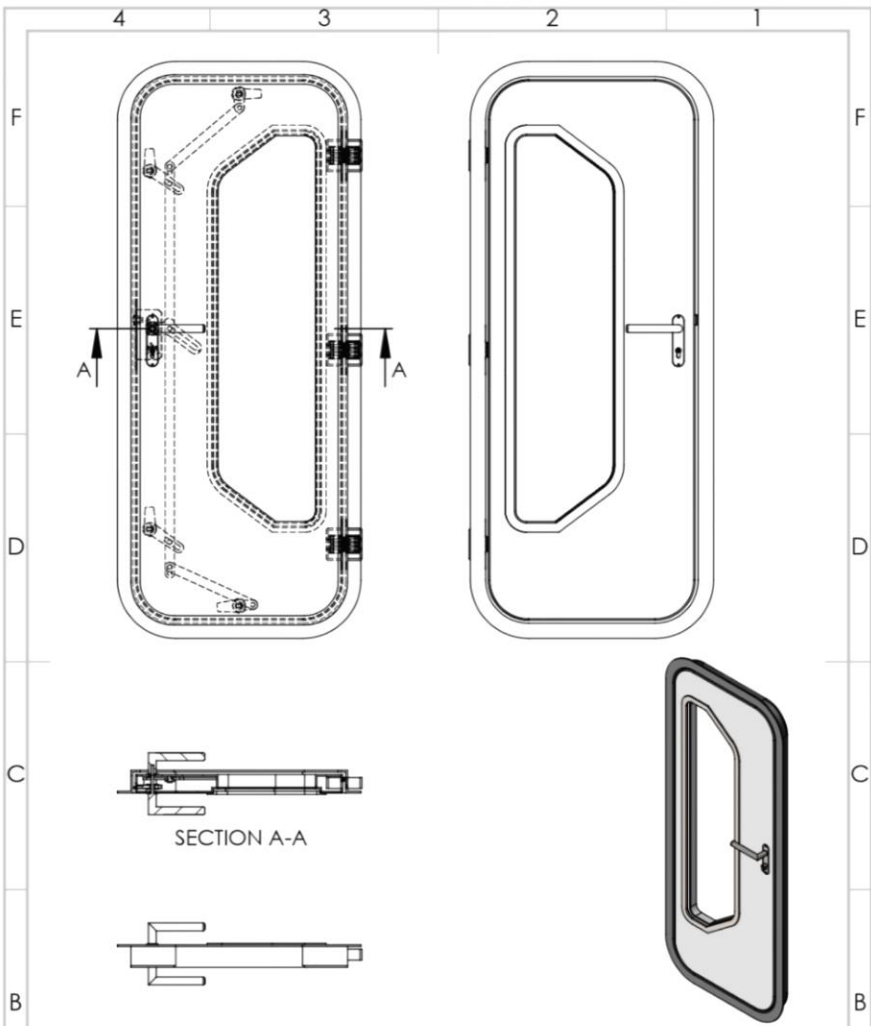

**TEKNO-MAR**

	NAME	SIGNATURE	DATE
DRAW.	E. Beyazeli		
CHECK.	L. Karabiyik		
APP.	S. Altıntaş		

PRODUCT:
Decorative Door
EXPLANATION:

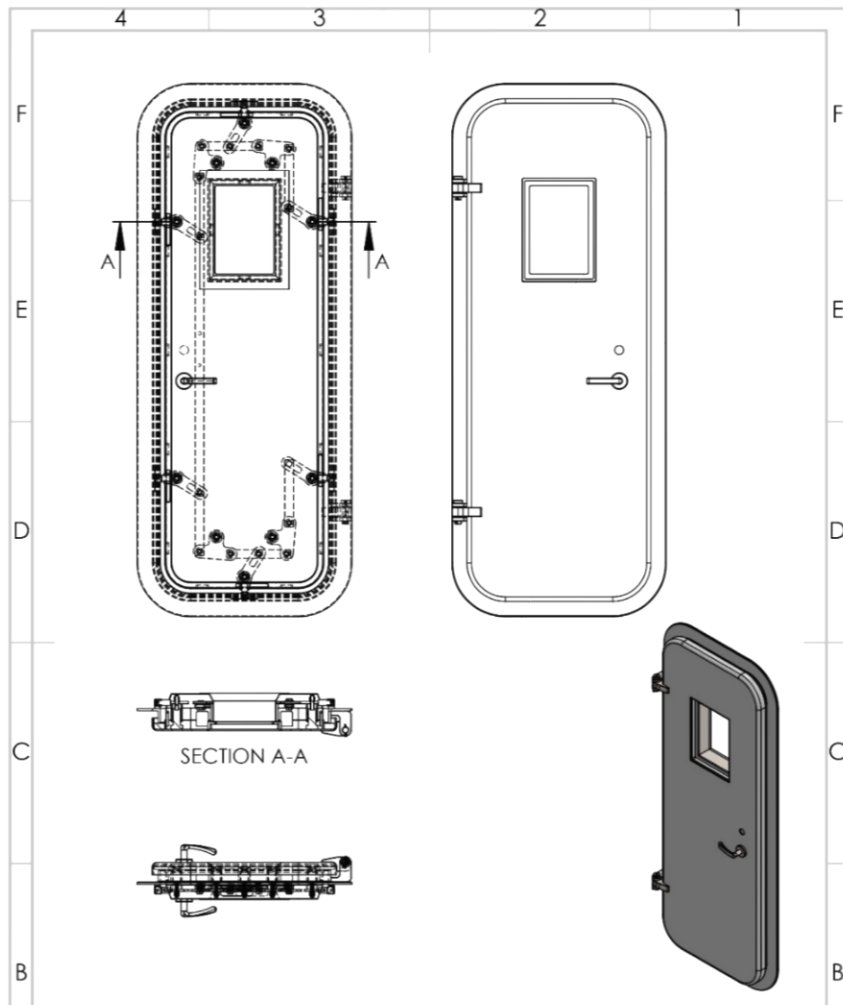

**TEKNO-MAR**

	NAME	SIGNATURE	DATE
DRAW.	E. Beyazeli		
CHECK.	L. Karabiyik		
APP.	S. Altıntaş		

PRODUCT:
Aluminium Door with Window
EXPLANATION:

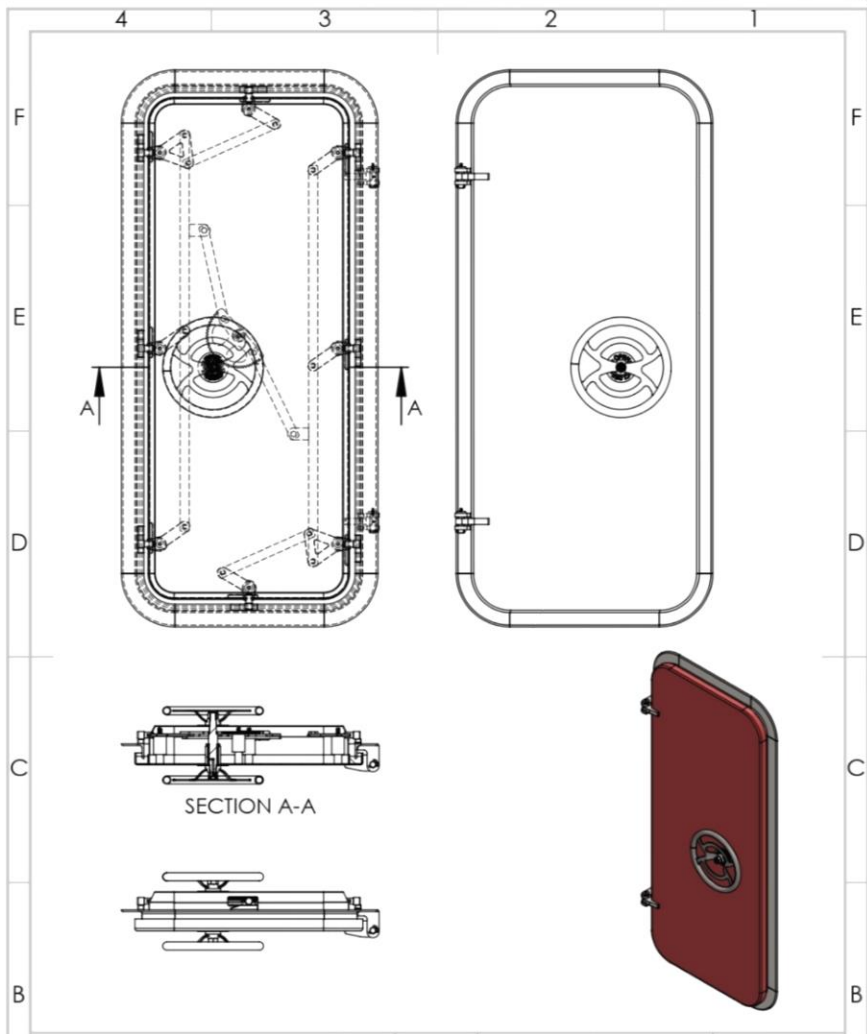

				PRODUCT	
				Watertight Door with Wheel Handle	
DRAWING NO.				REV.	
DRAWING				SCALE	
CHECKED				INFORMATION	
APPROVED BY				The size of the door can alterable on customer request. Also we can manufacture Stainless Steel or Aluminum.	
NAME				MATERIALS	
SIGNATURE				1) Door Leaf - Grade A	
DATE				2) Coaming - Steel	
PRODUCT				3) Rat Bar for Gasket - Steel	
EXPLANATION				4) Hinge Plate - Steel	
				5) Mechanism - Stainless Steel	
				6) Gasket - EPDM	

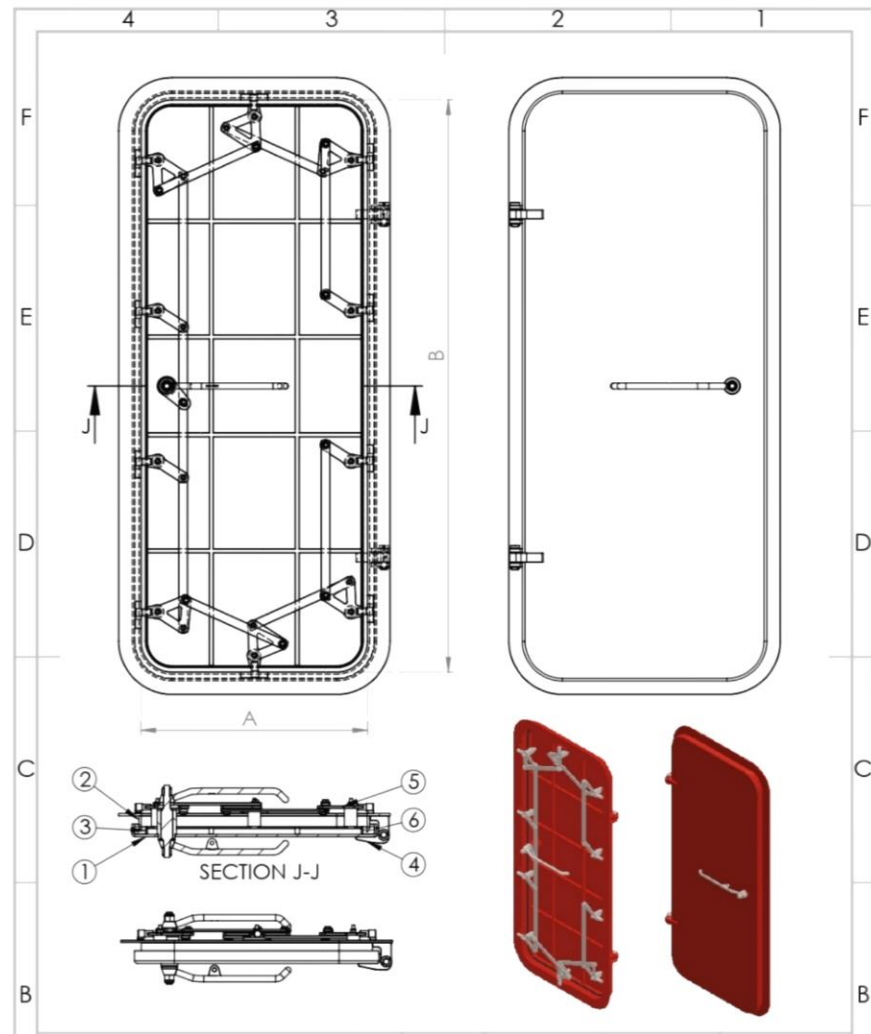

				DRAWING NO.		REV.	
				TMG - 1010-98		01	
DRAWING				PRODUCT NAME			
CHECKED				Watertight Steel Door			
APPROVED BY				INFORMATION			
NAME				The size of the door can alterable on customer request. Also we can manufacture Stainless Steel or Aluminum.			
SIGNATURE				MATERIALS			
DATE				1) Door Leaf - Grade A			
PRODUCT				2) Coaming - Steel			
EXPLANATION				3) Rat Bar for Gasket - Steel			
				4) Hinge Plate - Steel			
				5) Mechanism - Stainless Steel			
				6) Gasket - EPDM			

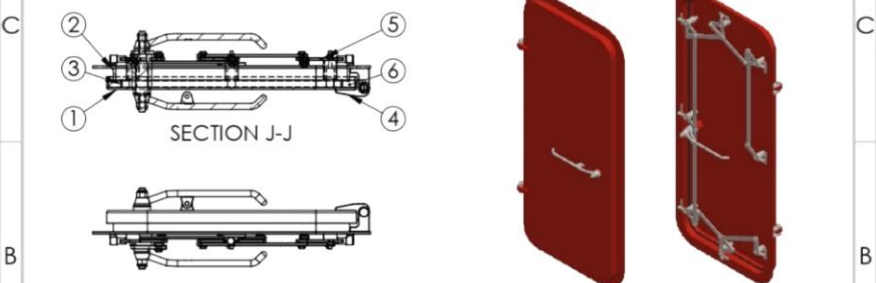
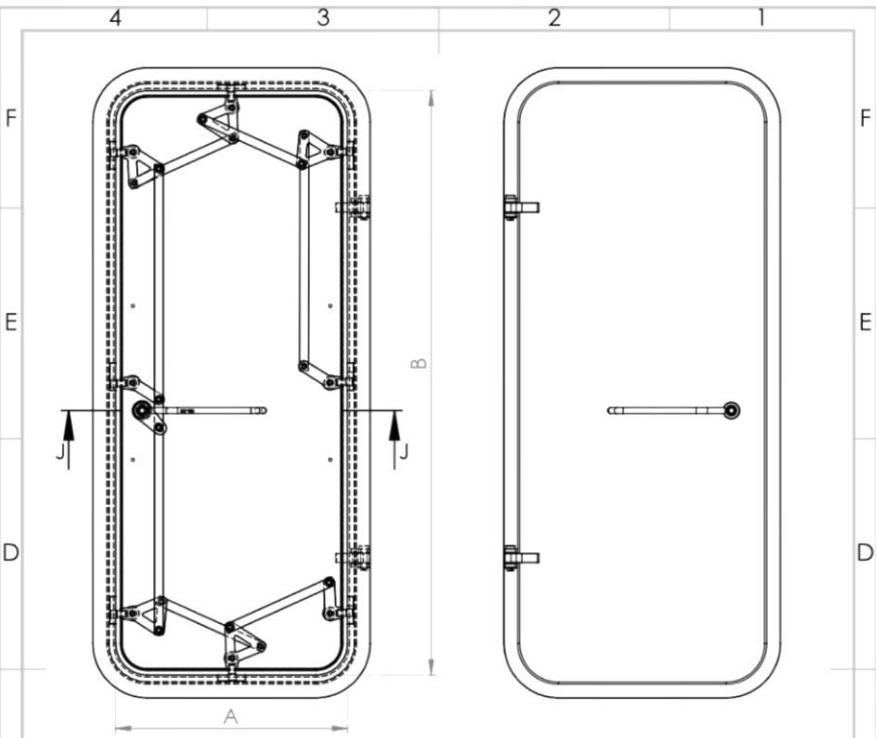

**TEKNO-MAR**

DRAWING NO: T/MG - 1010-98 REV: 01

	NAME	DATE	MATERIALS
DRAWING	E. Beyazeli	01/02/20	1) Door Leaf - Grade A
CHECKED	L. Karabiyik	01/02/20	2) Coaming - Steel
APPROVED BY	S. Altinlay	01/02/20	3) Rat Bar for Gasket - Steel
			4) Hinge Plate - Steel
			5) Mechanism - Stainless Steel
			6) Gasket - EPDM

PRODUCT NAME  
**Weather-tight Steel Door**

INFORMATION  
The size of the door can alterable on customer request. Also we can manufacture Stainless Steel or Aluminum.

SCALE

4 3 2 1

- **HATCHES**





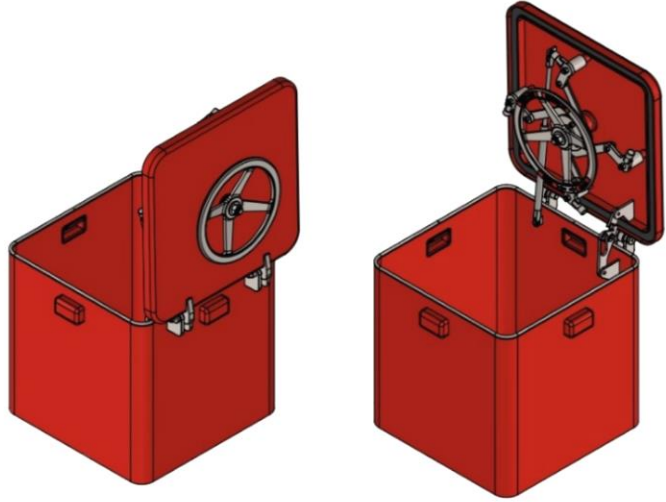
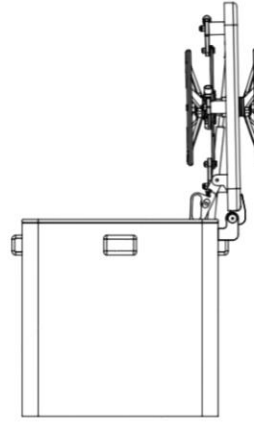
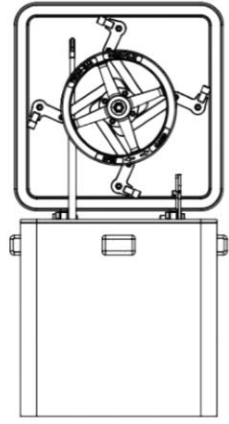

**TEKNO-MAR**

	NAME	SIGNATURE	DATE
DRAW	E. Beyazal		
CHECK	L. Karabiyik		
APP	S. Altıntaş		

PRODUCT:  
Hatch with Piston

EXPLANATION:

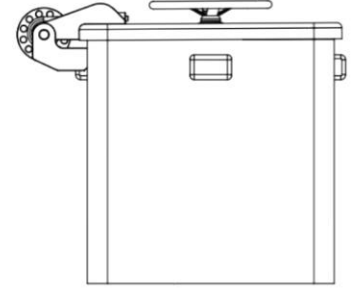
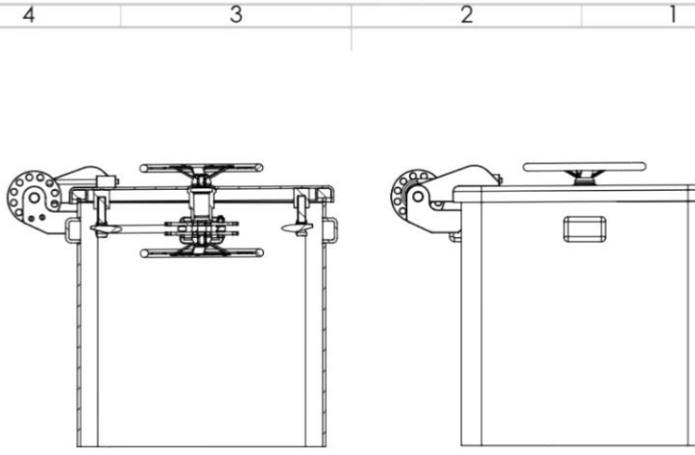

KESIT B-B  
ÖLÇEK 1 : 12

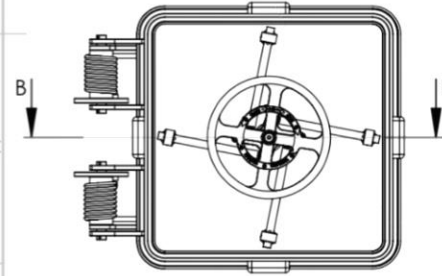

**TEKNO-MAR**

	NAME	SIGNATURE	DATE
DRAW	E. Beyazal		
CHECK	L. Karabiyik		
APP	S. Altıntaş		

PRODUCT:  
Spring Type Hatch

EXPLANATION:

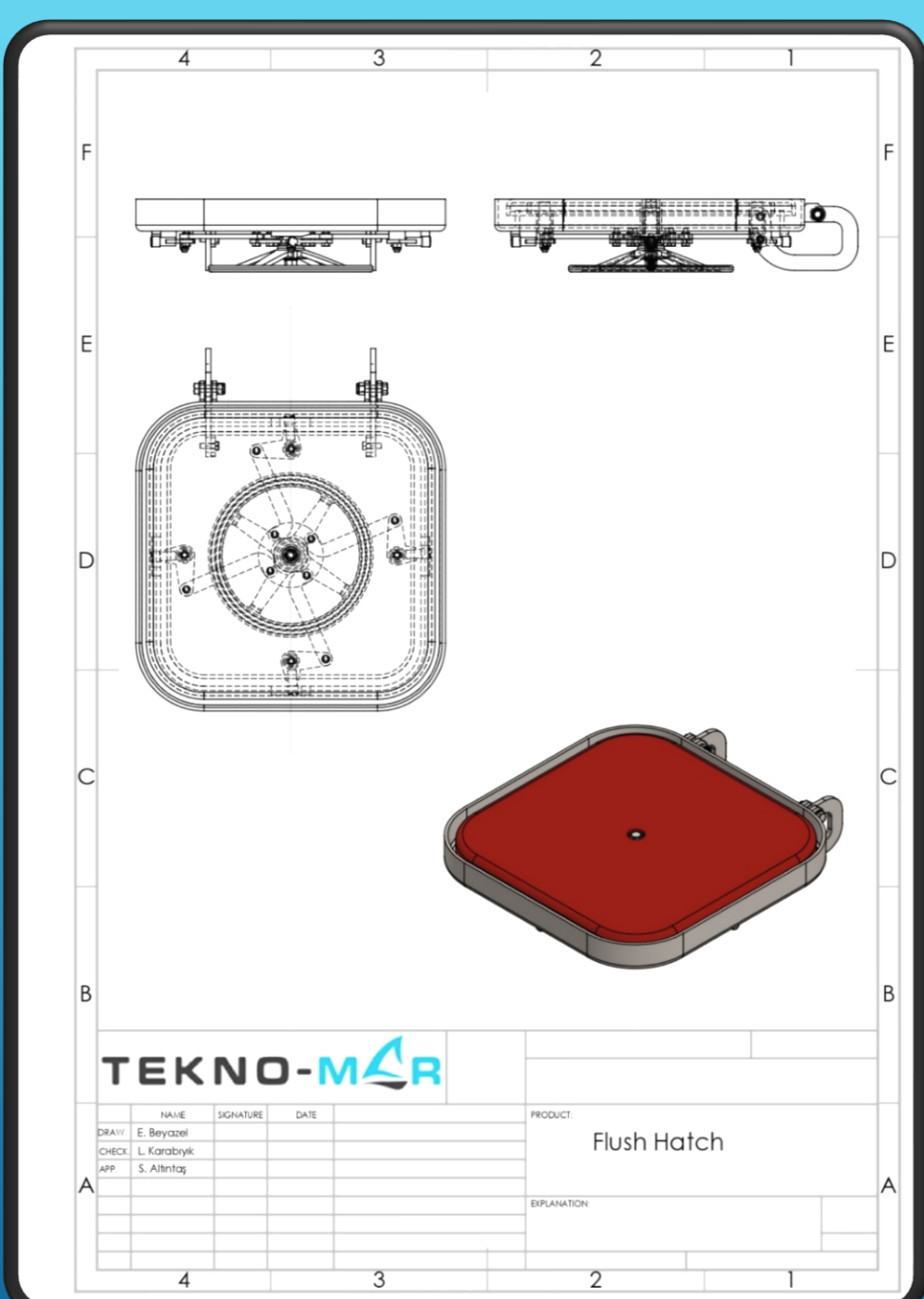
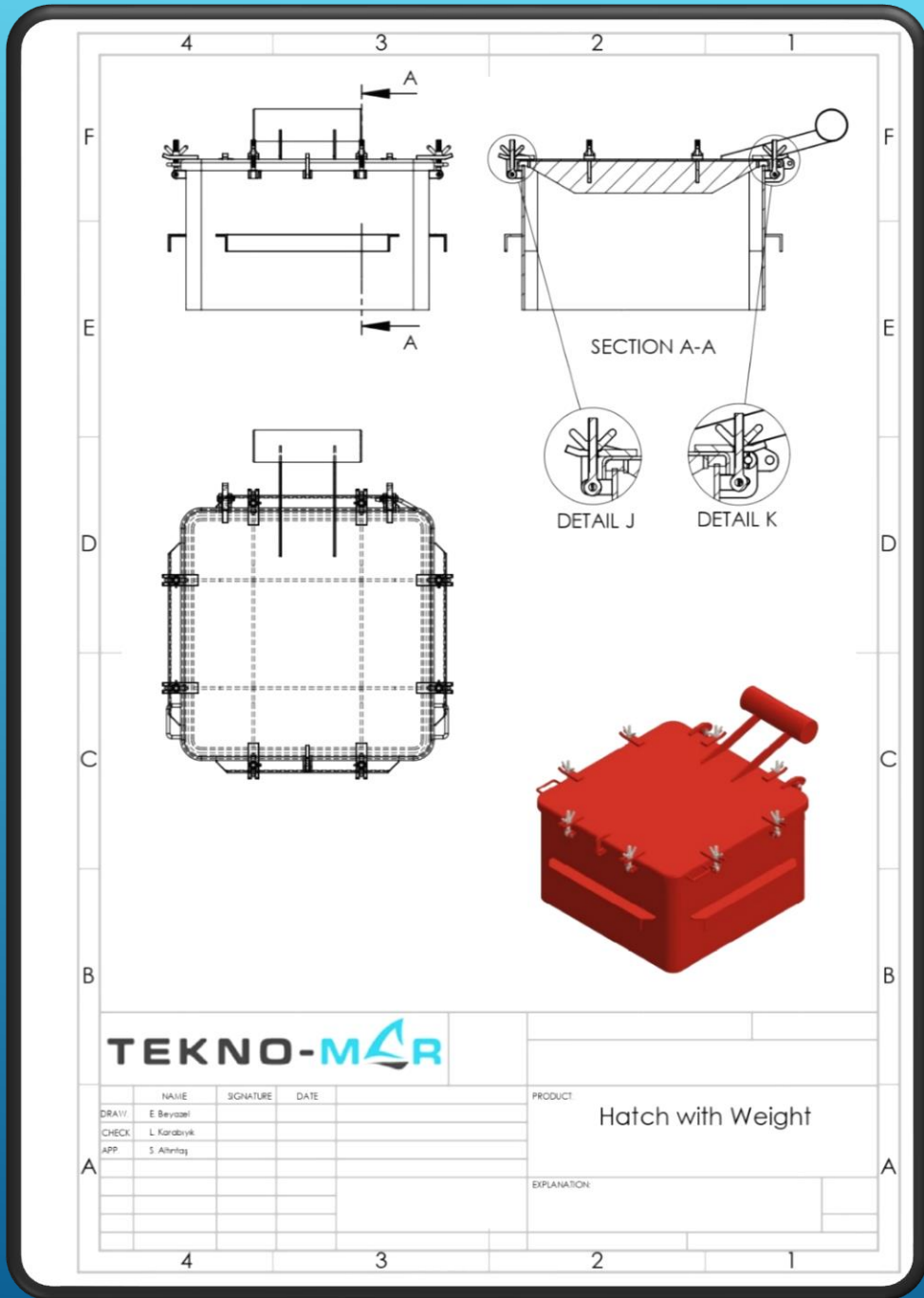

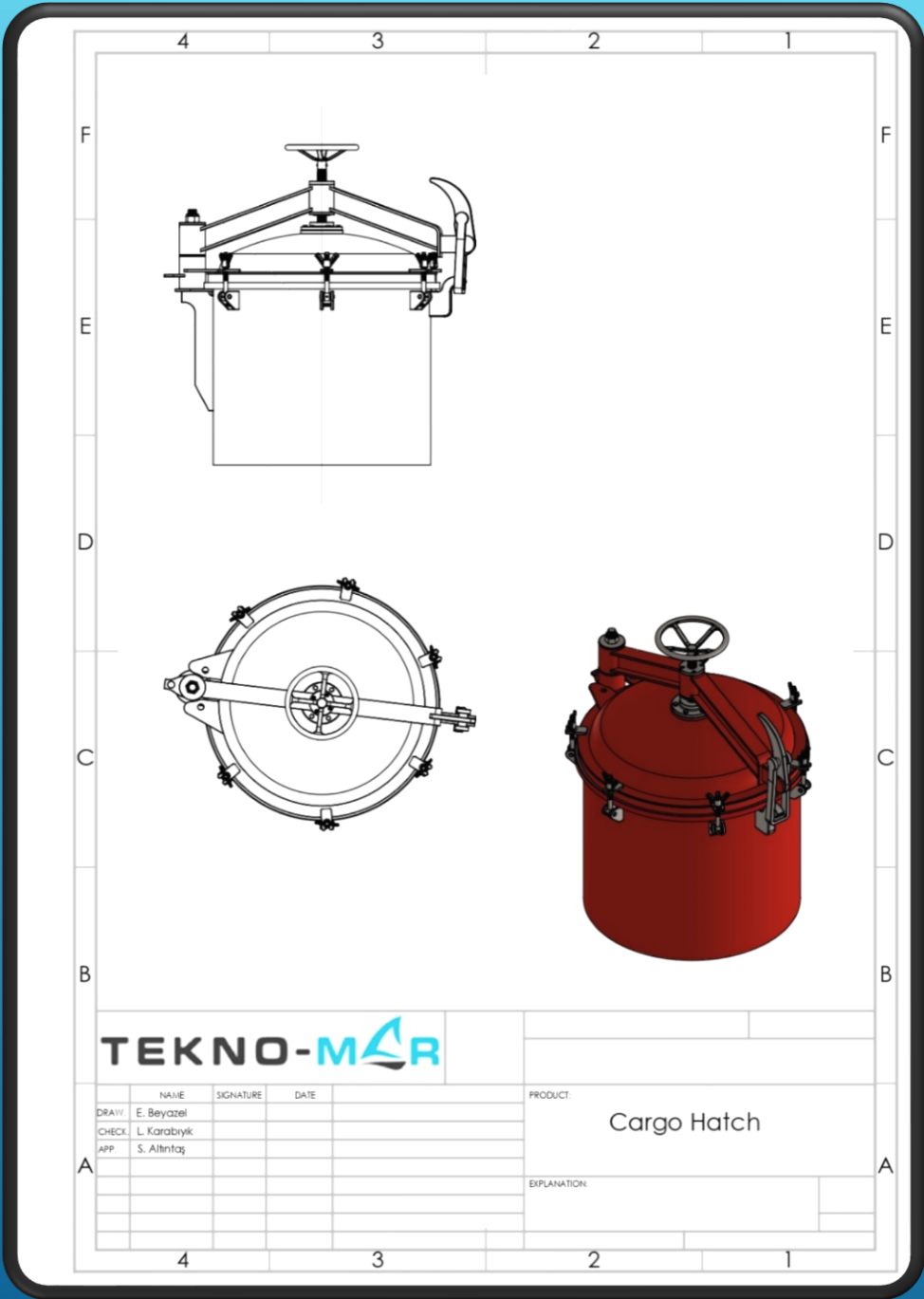

**TEKNO-MAR**

	NAME	SIGNATURE	DATE
DRAW	E. Beyazal		
CHECK	L. Karabiyik		
APP	S. Altıntaş		

PRODUCT: Cargo Hatch

EXPLANATION:

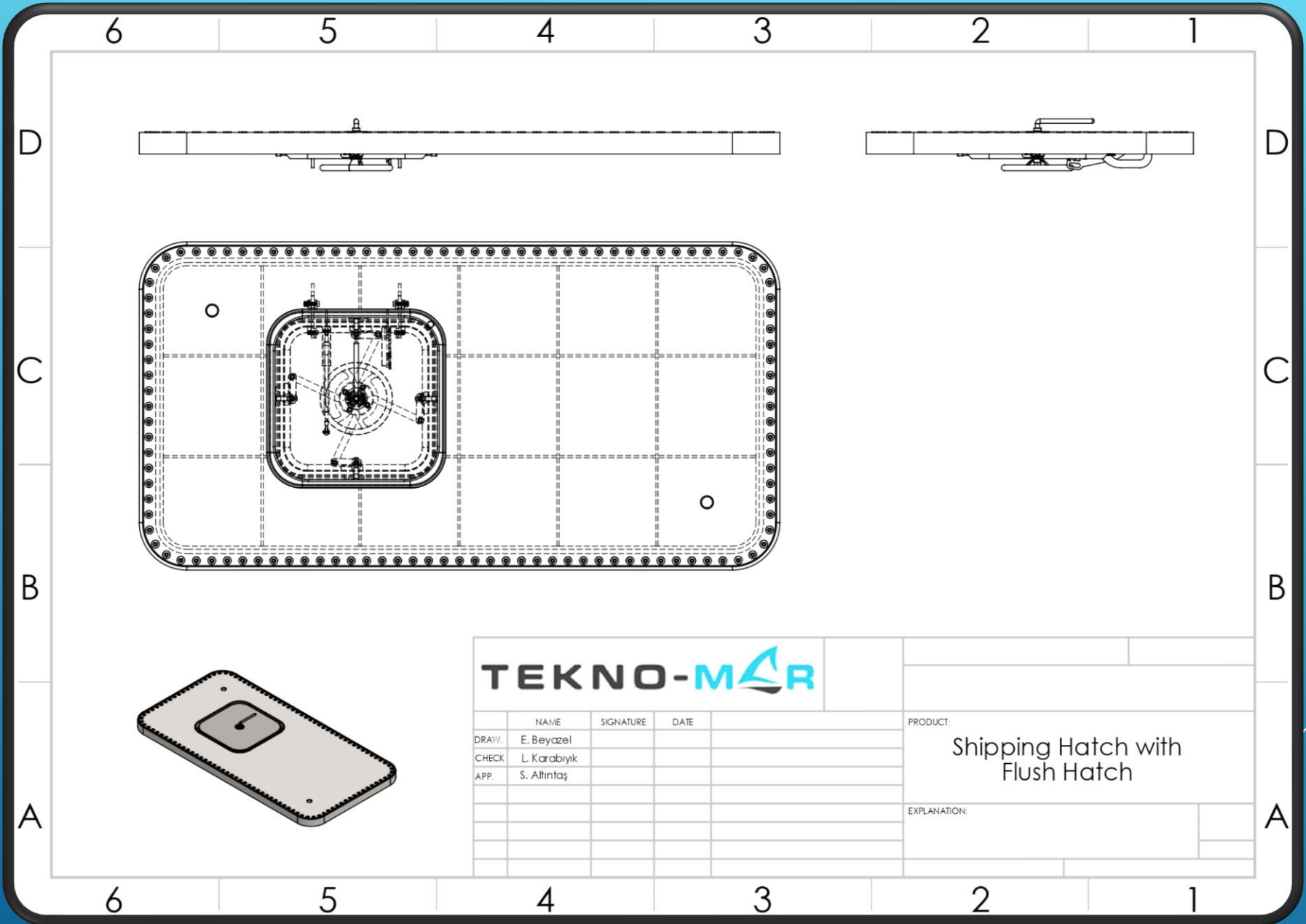

**TEKNO-MAR**

	NAME	SIGNATURE	DATE
DRAW.	E. Beyazeli		
CHECK	L. Karabiyik		
APP.	S. Altıntaş		

PRODUCT:  
Shipping Hatch with  
Flush Hatch

EXPLANATION:



- **MOORING  
EQUIPMENTS**



Technical drawing of a bollard. The drawing includes a front view, a side view, and a top view. A 3D perspective rendering of the bollard is shown in red. The drawing is framed by a grid with dimensions 4, 3, 2, 1 and F, E, D, C, B, A.

**TEKNO-MAR**

	NAME	SIGNATURE	DATE	PRODUCT
DRAW	E. Beyazal			Bollard
CHECK	L. Karabiyik			
APP	S. Ahrntas			
EXPLANATION:				

Technical drawing of a side hawse. The drawing includes a section D-D, a detail E, and a 3D perspective rendering. The drawing is framed by a grid with dimensions 4, 3, 2, 1 and F, E, D, C, B, A.

**TEKNO-MAR**

SECTION D-D  
SCALE 1:15

DETAIL E  
SCALE 2:15

**TEKNO-MAR**

	NAME	SIGNATURE	DATE	PRODUCT
DRAW	E. Beyazal			Side Hawse
CHECK	L. Karabiyik			
APP	S. Ahrntas			
EXPLANATION:				

SECTION A-A  
SCALE 1:15

**TEKNO-MAR**

NAME	SIGNATURE	DATE	PRODUCT
DRAWN: E. Beyazzel			Warping Roller
CHECK: L. Karabiyik			
APP: S. Altıntaş			
EXPLANATION			

SECTION A-A  
SCALE 1:15

**TEKNO-MAR**

NAME	SIGNATURE	DATE	PRODUCT
DRAWN: E. Beyazzel			Fairlead
CHECK: L. Karabiyik			
APP: S. Altıntaş			
EXPLANATION			

SECTION A-A  
SCALE 1:15

SECTION B-B  
SCALE 1:15

**TEKNO-MAR**

NAME	SIGNATURE	DATE	PRODUCT
DRAWN: E. Beyazzel			Smith Bracket
CHECK: L. Karabiyik			
APP: S. Altıntaş			
EXPLANATION			

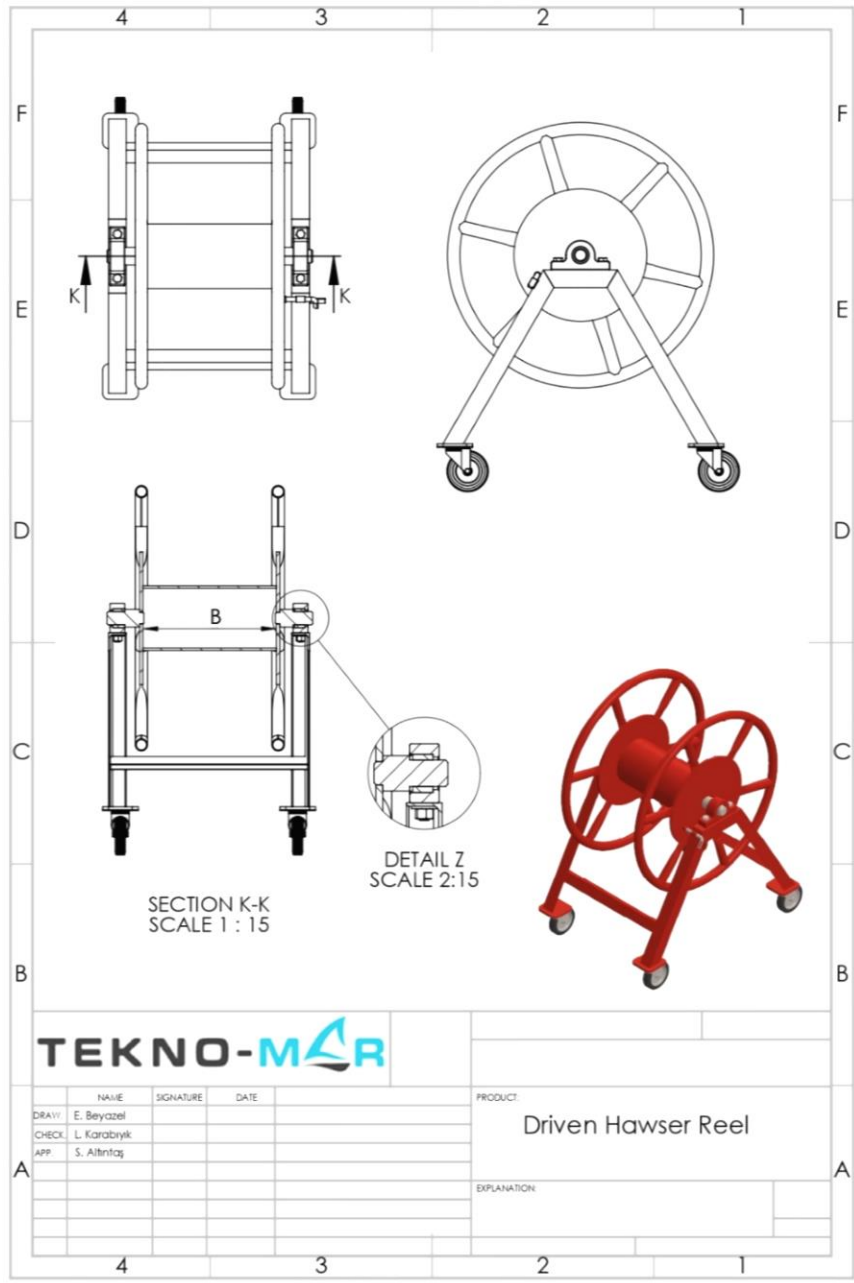



- **VENTILATION  
EQUIPMENT**



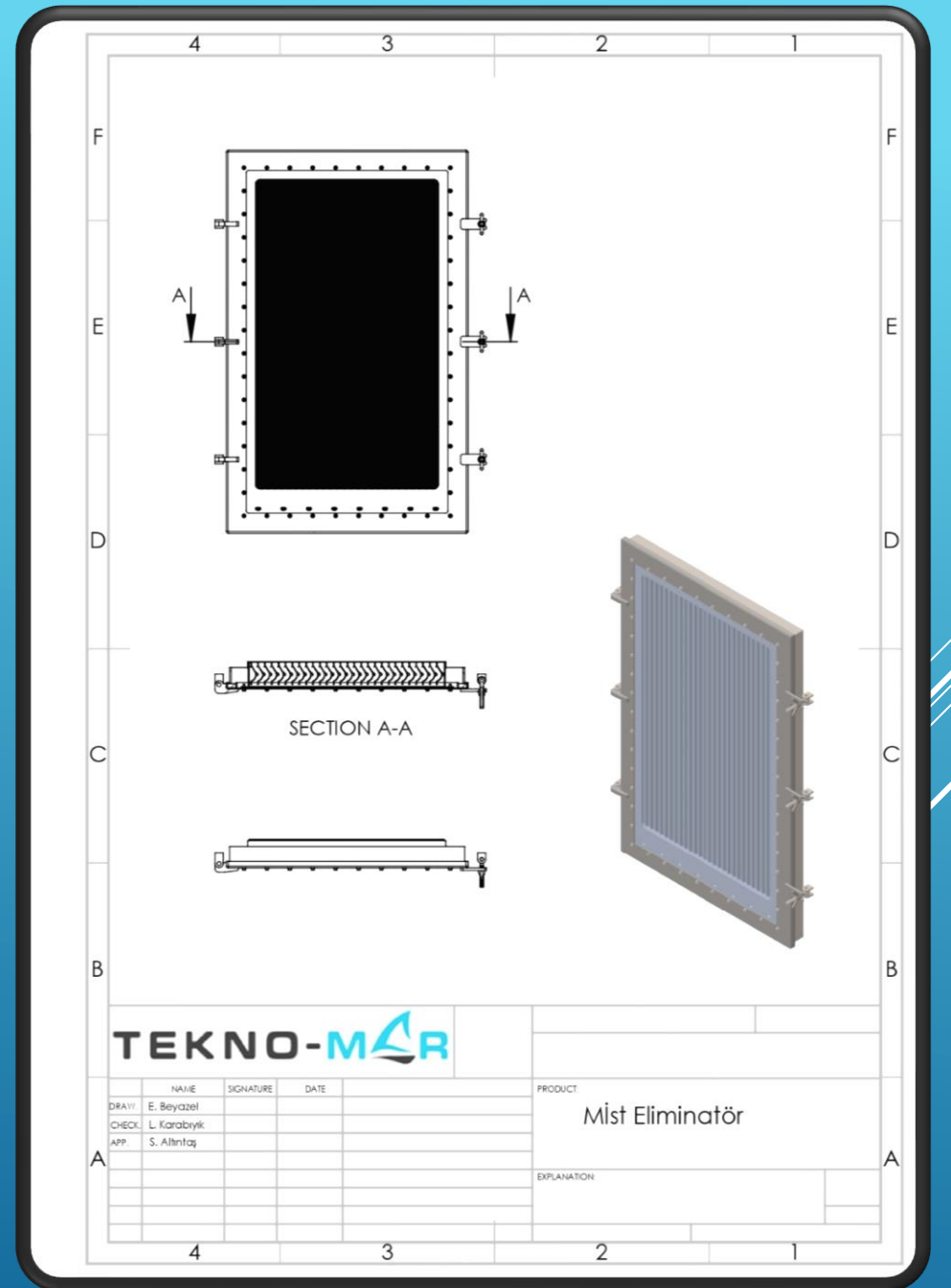
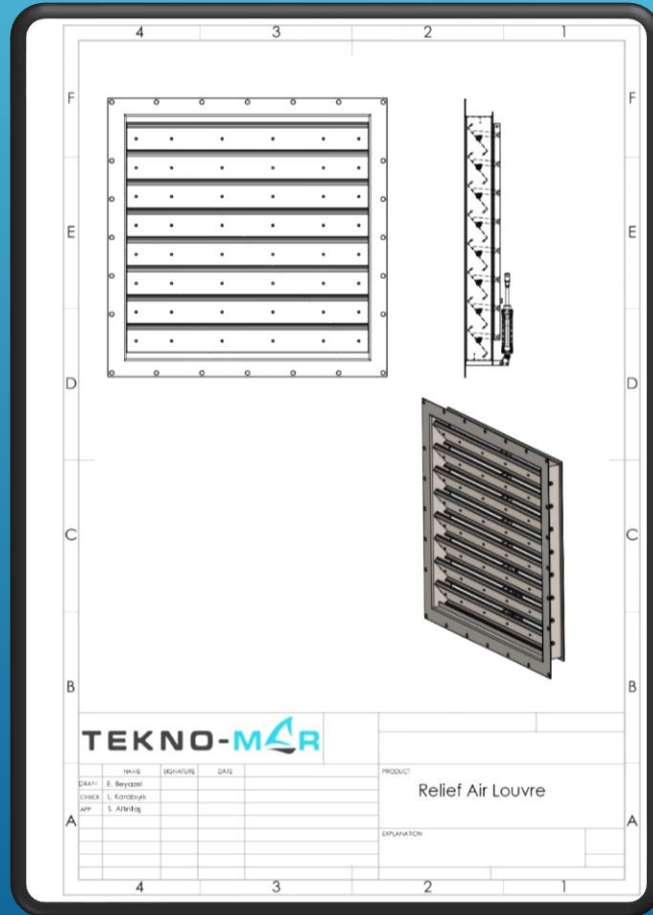
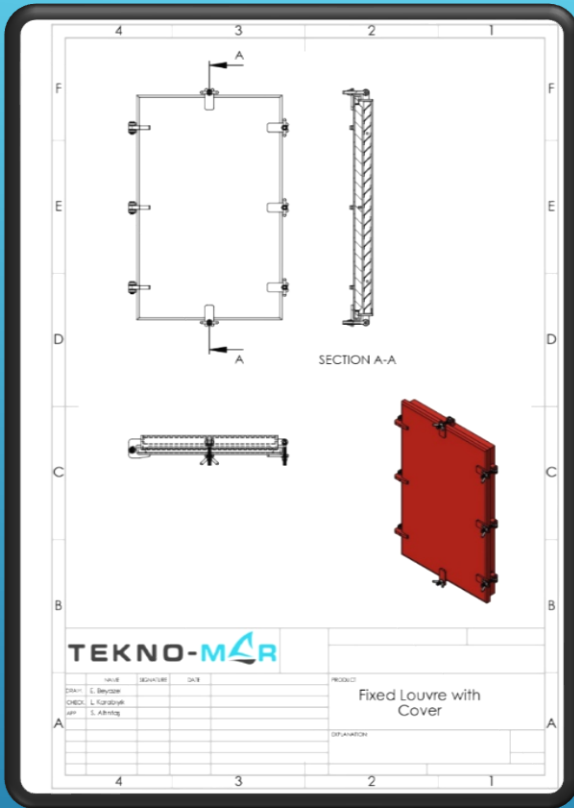

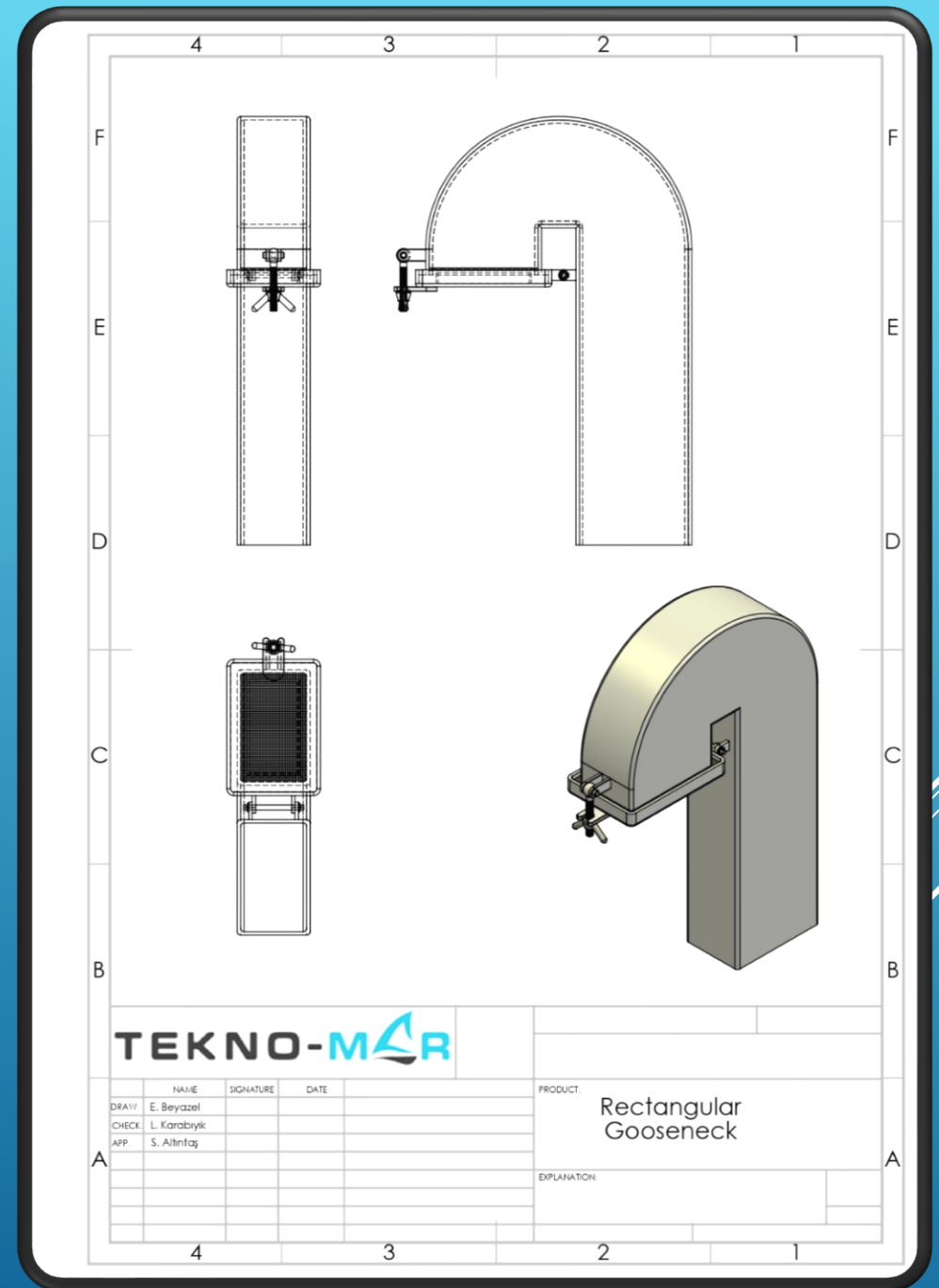
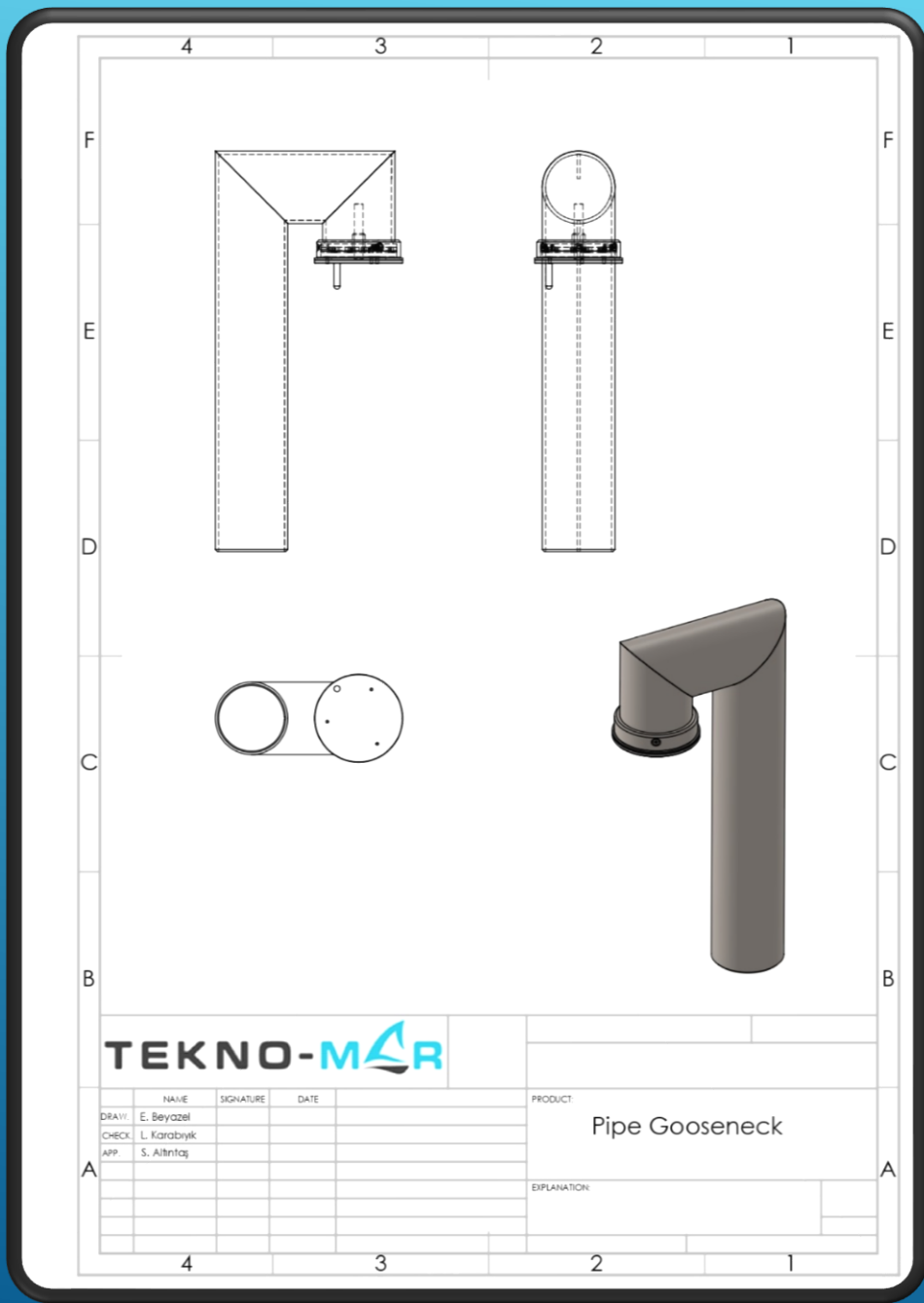

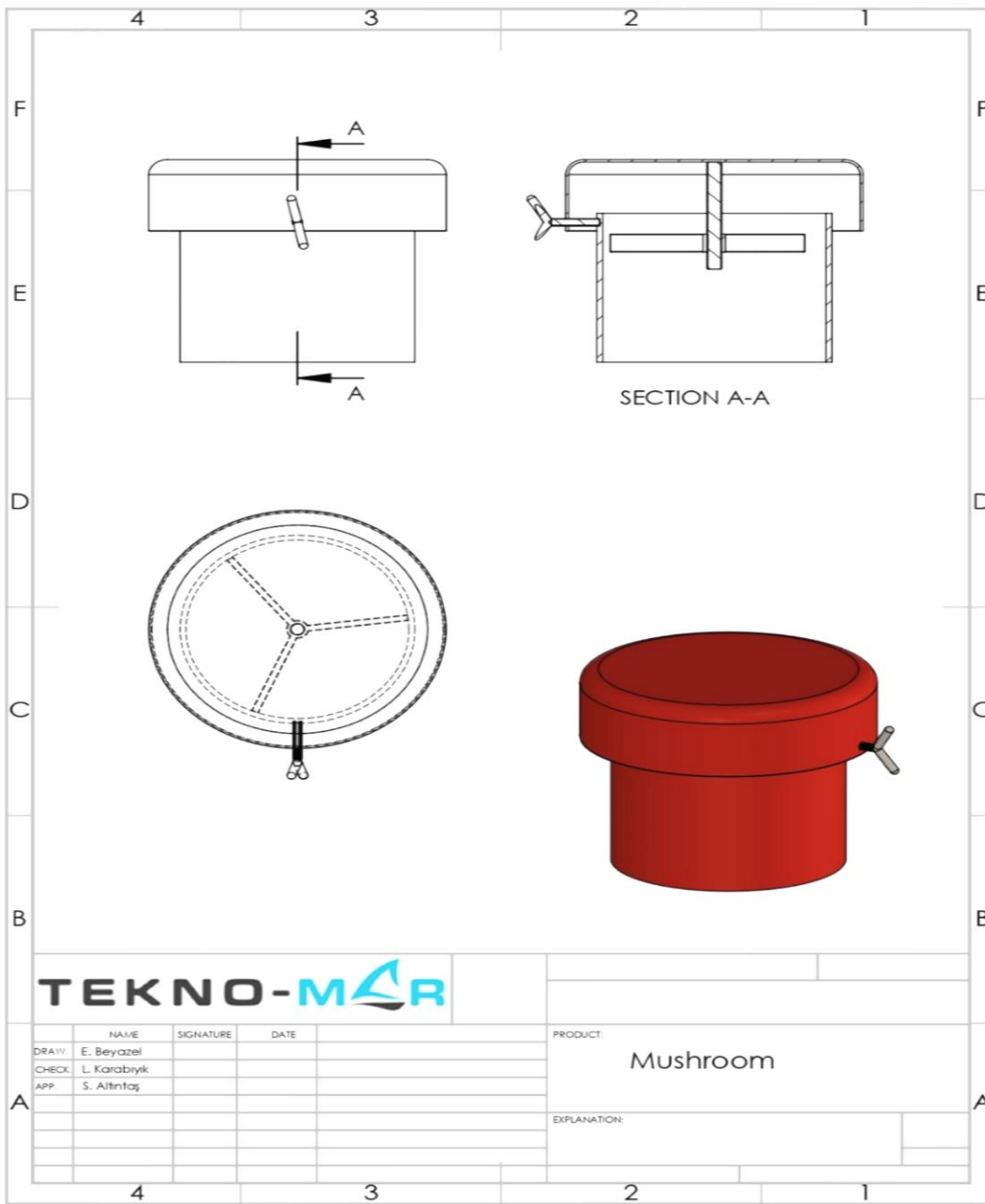

**TEKNO-MAR**

	NAME	SIGNATURE	DATE
DRAW	E. Beyazeli		
CHECK	L. Karabiyik		
APP	S. Altıntaş		

PRODUCT: Mushroom

EXPLANATION:



TEKNO-MAR

TEKNO-MAR